

Human Tissue Act

Research Licence No 12352

Local Organisational Chart

Please refer to LTHT/UoL Policy for Storage and Use of Human Tissue for further governance arrangements

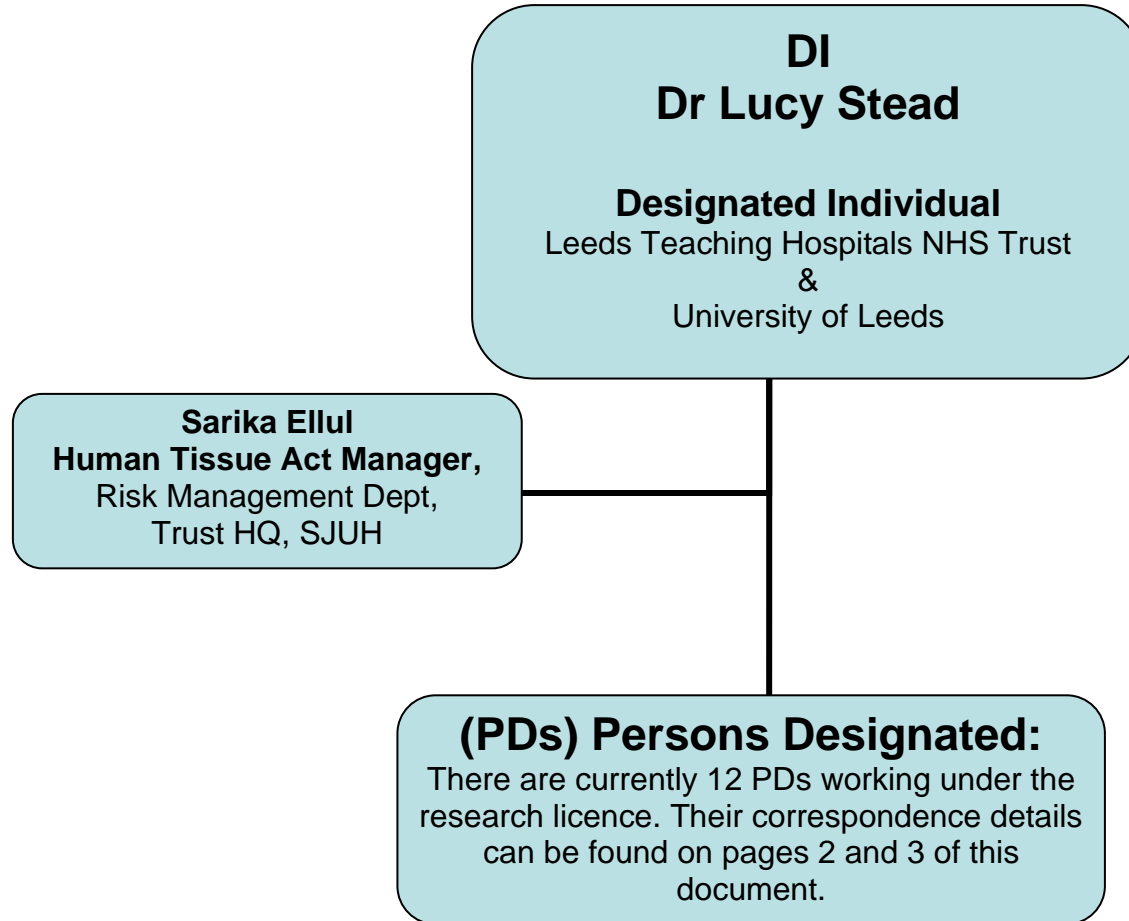

Human Tissue Act Licence information for Leeds Teaching Hospitals Trust and University of Leeds

Research Licence staff contact details

Key:

LTHT
UoL
LICAMM
CAH
PNH
VII

Leeds Teaching Hospitals NHS Trust Hospitals
University of Leeds
Leeds Institute of Cardiovascular and Metabolic Medicine
Chapel Allerton Hospital
Paroxysmal Nocturnal Haemoglobinuria
Vasculitis and Inflammation Integrated Research Tissue

SJUH
LIMR
RTB
WTBB
NIHR

St James University Hospital
Leeds Institute of Medical Research
Research Tissue Bank
Wellcome Trust Brenner Building
National Institute for Health and Care Research

Role	Title	First Name	Surname	Designation	Correspondence address	E mail address	Tel
Designated Individual (DI)	Dr	Lucy	Stead	DI	LIMR, St James's WTBB, SJUH, Leeds, LS9 7TF	l.f.stead@leeds.ac.uk	0113 343 8410
Licence Holder (Corporate Licence Holder with named contact)	Dr	Magnus	Harrison	LTHT Chief Medical Officer	Executive Corridor, 1st Floor, Trust HQ	magnus.harrison1@nhs.net	0113 206 4688
Human Tissue Act Manager	Ms	Sarika	Ellul	HTA Manager	Basement Floor, Risk Management Dept, Trust HQ, SJUH, Beckett St, Leeds, LS9 7TF SJUH	sarika.ellul@nhs.net	0113 206 7126 07826 858 764
Persons Designated (PDs)	Dr	Naveen	Vasudev	Clinical Associate Professor; Honorary Consultant in Medical Oncology (Multi RTB - Renal)	Level 4, Bexley Wing, SJUH	n.vasudev@leeds.ac.uk	0113 206 8218
	Dr	Sandra	Bell	Lecturer (Multi RTB - Ovarian)	LIMR, Division of Molecular Medicine, WTBB, Level 8, SJUH, Leeds, LS9 7TF	s.m.bell@leeds.ac.uk	07790 928 035
	Dr	Helen	Berry	Lecturer FBS -SBMS (iMBE)	Institute of Medical & Biological Engineering (IMBE), School of Biomedical Sciences / Mechanical Engineering, Faculty of Biological Sciences and Faculty of Engineering and Physical Sciences, C/O 6.59 Garstang South, UoL, LS2 9JT	h.e.berry@leeds.ac.uk	0113 343 5617

Persons Designated (PDs)	Dr	Tim	Brend	Integrated Biobanking Manager (Multi RTB - Urothelial and NIHR RTB)	Leeds Institute of Cancer and Pathology WTBB, SJUH, Leeds LS9 7TF	t.brend@leeds.ac.uk	0113 206 7304 07510 908117
	Miss	Claire	McKinley	Tissue Bank Manager (PNH RTB)	Experimental Haematology, Level 6, WTBB, SJUH, Leeds, LS9 7TF	c.e.mckinley@leeds.ac.uk	0113 343 8601
	Dr	Jason	Scragg	Research Technology Specialist	LICAMM, Faculty of Medicine and Health, The LIGHT Laboratories Building, UoL, Leeds, LS2 9JT	j.scragg@leeds.ac.uk	07746 947965
	Dr	Louise	Sorensen	Target Project Manager (VII RTB)	LICAMM, Faculty of Medicine and Health, The LIGHT Laboratories Building, UoL, Leeds, LS2 9JT	l.sorensen@leeds.ac.uk	0113 343 7764
	Dr	Parkavi	Kandavelu	Senior Research Technician (Dental RTB)	Division of Oral Biology, School of Dentistry, Faculty of Medicine & Health, Room 7.19a, Level 7, WTBB, SJUH, Leeds, LS9 7TF	fbspka@leeds.ac.uk	0113 343 4481
	Mr	Thomas	Maisey	Technician (Multi RTB - Colorectal)	Section of Molecular Gastroenterology Level 9, WTBB, SJUH, LS9 7TF	T.I.Maisey@leeds.ac.uk	07837 761 622
	Dr	Kulveer	Mankia	Associate Professor and Consultant	Leeds Institute of Rheumatic and Musculoskeletal Medicine, 2nd Floor, CAH, Chapelton Road, Leeds LS7 4SA	k.s.mankia@leeds.ac.uk	0113 392 4496
	Mr	Steven	Pollock	Research Tissue Bank Manager (Neuro RTB)	Leeds Institute of Medical Research, St James's WTBB (L5), SJUH, Leeds, LS9 7TF	s.pollock@leeds.ac.uk	0113 343 4435
Honorary PD	Mrs	Clare	Skinner	Honorary Adviser	NA	c.e.skinner@leeds.ac.uk	NA